Exhibit A
PN 13-36
File No. 2009-00479

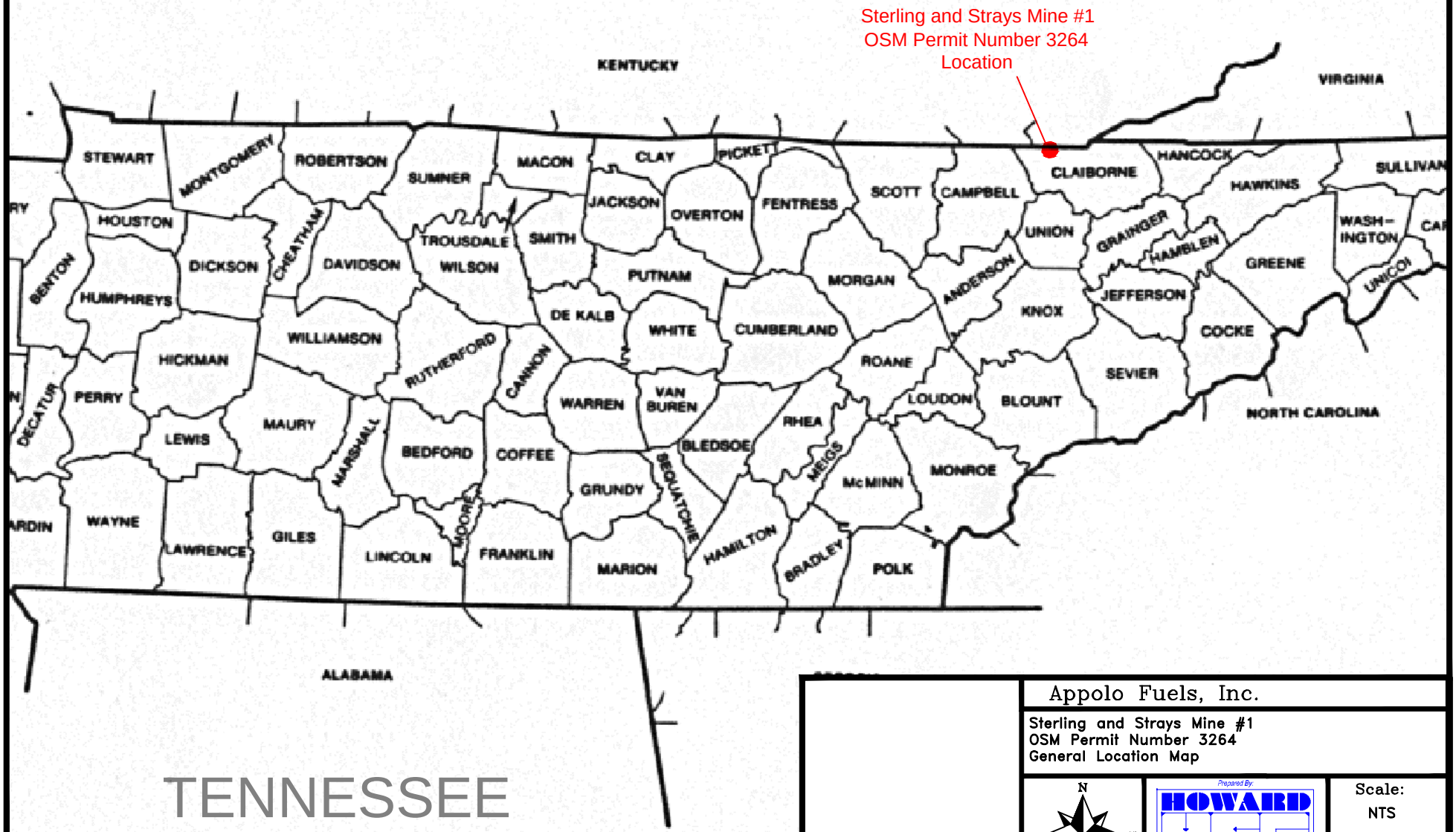

Appolo Fuels, Inc.

Sterling and Strays Mine #1
OSM Permit Number 3264
General Location Map

N
W E
S

Prepared By:
HOWARD
Engineering and Geology, Inc.
PO Box 271 - 2550 W Hwy 72 Suite 1 - Harlan, Ky - 40831
(606) 573-6924 - http://www.howardeng-geo.com/

Scale:
NTS

Page No.
1 of 1

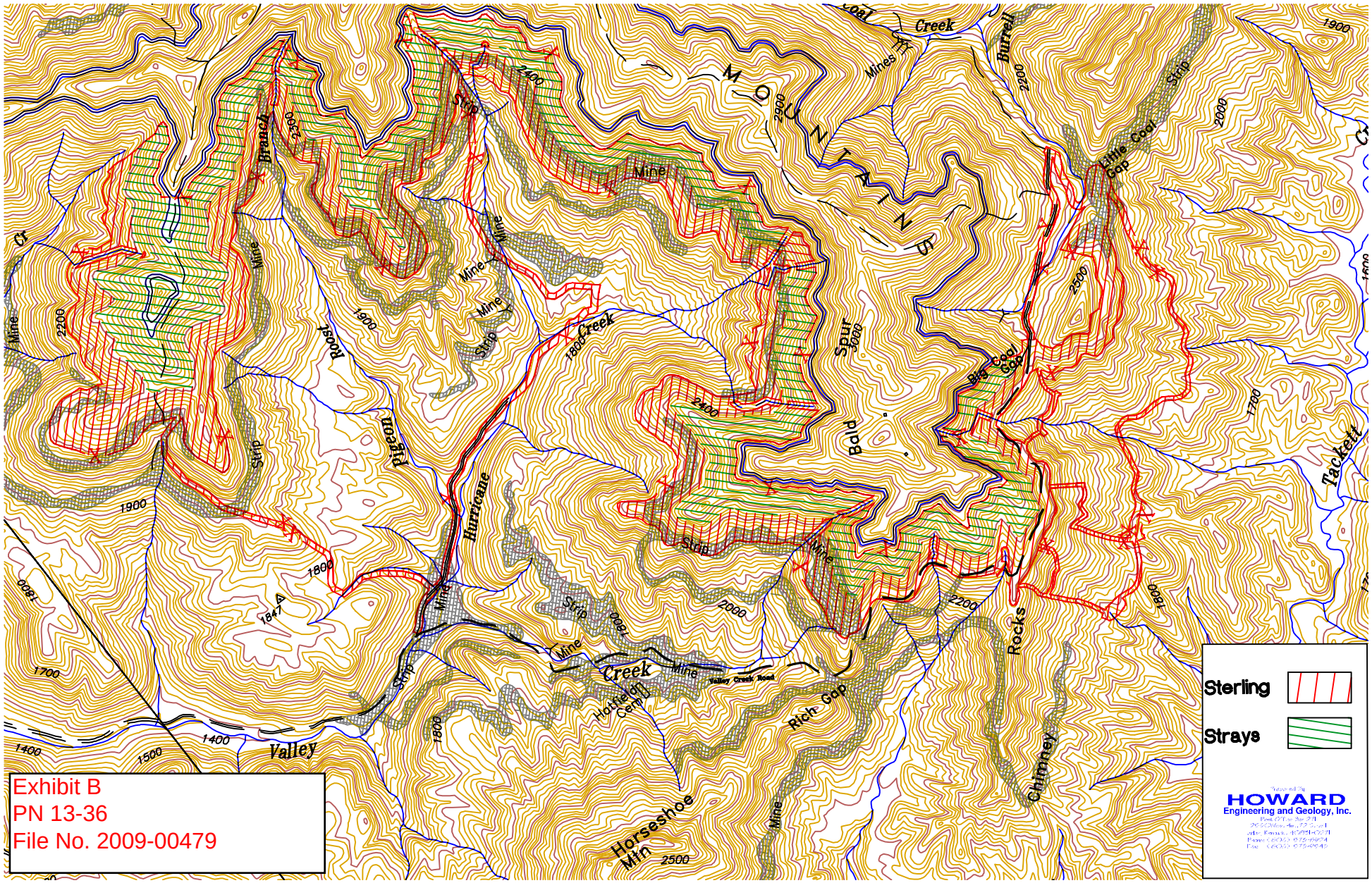
Exhibit B
PN 13-36
File No. 2009-00479
Sterling
Strays
HOWARD
Engineering and Geology, Inc.
Valley
Horseshoe Mtn
Hurricane
Pigeon
Roost
Branch
Creek
Hattie Gap Cemetery
Valley Creek Road
Rich Gap
Rocks
Chimney
Big Coal Gap
Little Coal Gap
Burrell
Tackett
Bald
Spur
Mine
Strip
1900
2000
2100
2200
2300
2400
2500
2600
2700
2800
2900
1800
1700
1600
1500
1400
1847

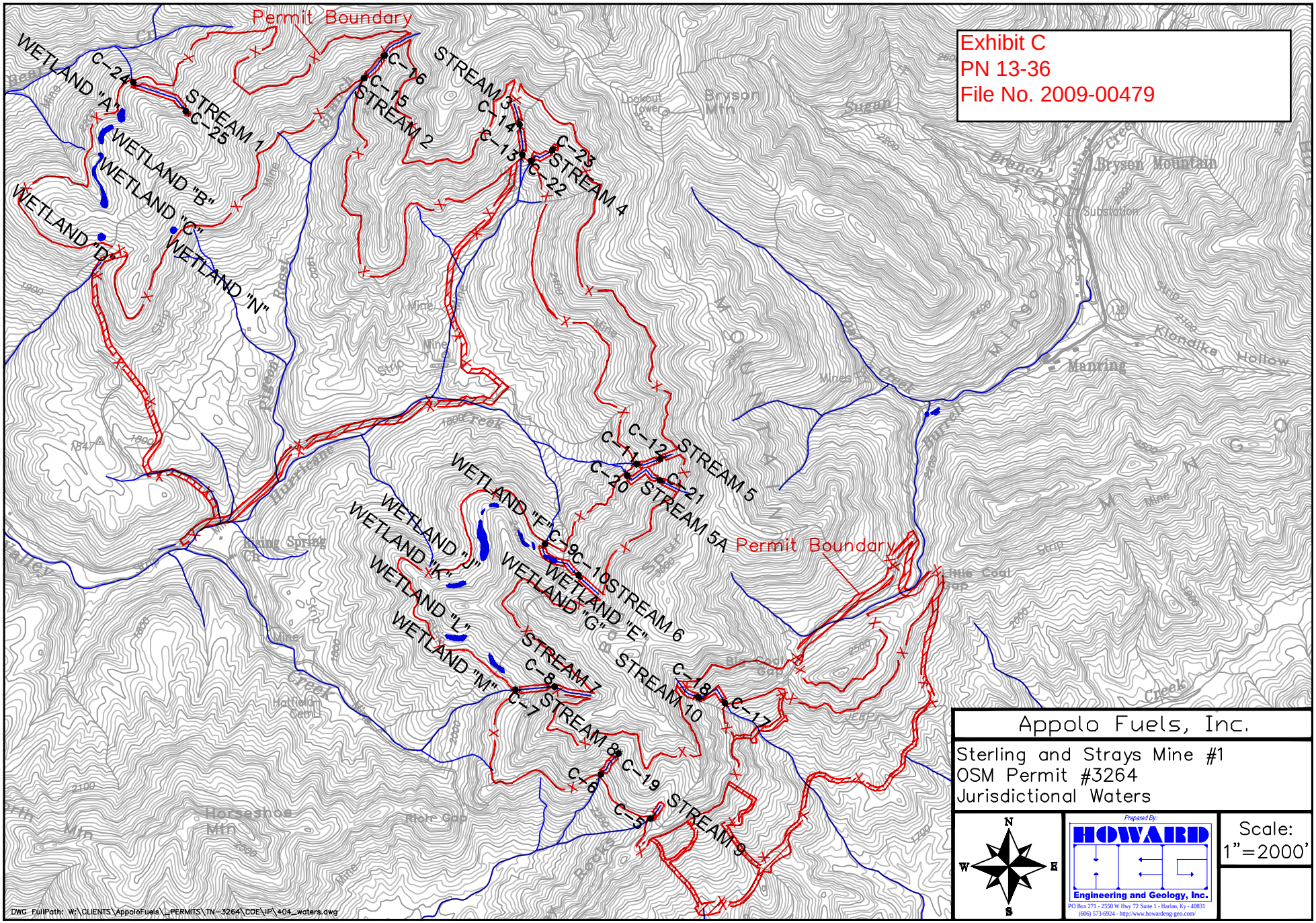
Exhibit C
PN 13-36
File No. 2009-00479
Permit Boundary
WETLAND "A"
WETLAND "B"
WETLAND "C"
WETLAND "D"
WETLAND "N"
WETLAND "F"
WETLAND "J"
WETLAND "K"
WETLAND "L"
WETLAND "M"
WETLAND "G"
WETLAND "E"
STREAM 1
STREAM 2
STREAM 3
STREAM 4
STREAM 5
STREAM 5A
STREAM 6
STREAM 7
STREAM 8
STREAM 9
STREAM 10
C-24
C-25
C-16
C-15
C-14
C-13
C-23
C-22
C-12
C-11
C-20
C-21
C-9
C-10
C-8
C-7
C-18
C-17
C-19
C-6
C-5
Bryson Mountain
Manring
Klondike Hollow
Little Coal Gap
Horseshoe Mtn
Rich Gap
Appolo Fuels, Inc.
Sterling and Strays Mine #1
OSM Permit #3264
Jurisdictional Waters
N
S
E
W
Prepared By:
HOWARD
Engineering and Geology, Inc.
PO Box 271 - 2550 W Hwy 72 Suite 1 - Harlan, Ky - 40831
(606) 573-6924 - http://www.howardeng-geo.com/
Scale:
1"=2000'
DWG FullPath: W:\CLIENTS\AppoloFuels_PERMITS\TN-3264\COE\IP\404_waters.dwg

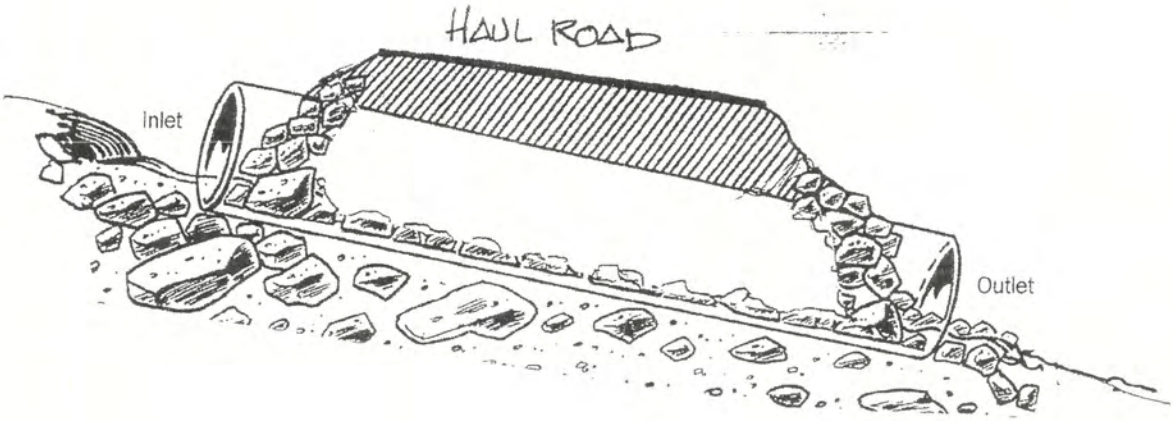

Typical closed bottom structures.

Note: Each culvert will be placed on the respective existing stream grade so that the ends will not be elevated above the streambed.

Exhibit D
PN 13-36
File No. 2009-00479

Typical drawing provided by the USACE.

Appolo Fuels, Inc.		
Sterling & Strays Mine #1 DA File #2009-00479 OSM Permit #3264 Typical Culvert Drawing		
N W E S	Prepared By: HOWARD Engineering and Geology, Inc. PO Box 271 - 2550 W Hwy 72 Suite 1 - Harlan, Ky - 40831 (606) 573-6924 - http://www.howardeng-geo.com/	Scale: N/A
		Page No. 1 of 1